VISIT…

LANZAROTE Caliente.COM

LEFT OF THE MIDDLE > >

WORDS & MUSIC > NATALIE IMBRUGLIA & STEVE BOOKER

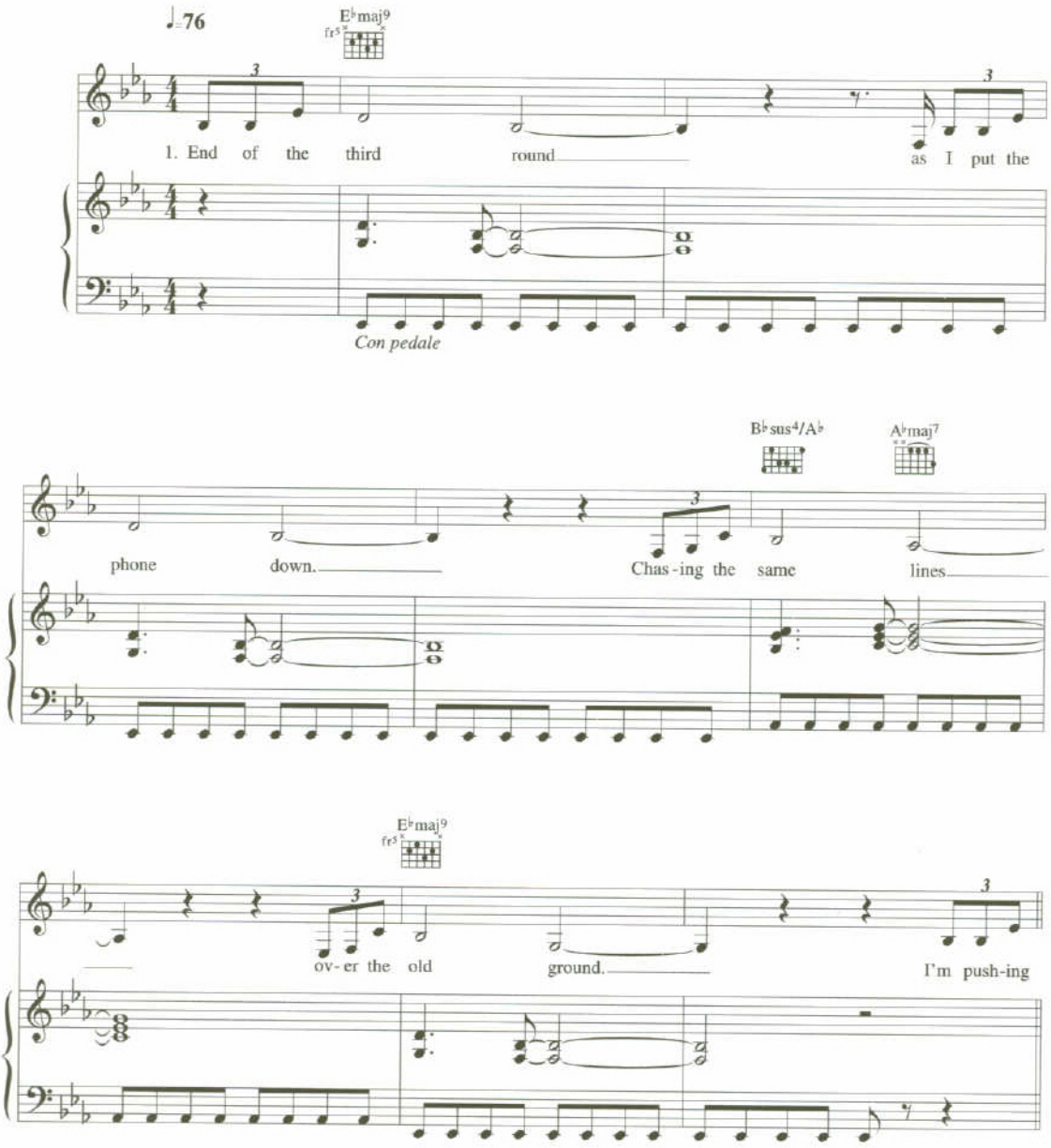

© COPYRIGHT 1997 BMG MUSIC PUBLISHING LIMITED, BEDFORD HOUSE, 69-79 FULHAM HIGH STREET, LONDON SW6 (50%) & WINDSWEPT PACIFIC MUSIC LIMITED, 27 QUEENSDALE PLACE, LONDON W11 (50%). > THIS ARRANGEMENT © COPYRIGHT 1997 BMG MUSIC PUBLISHING LIMITED FOR THEIR SHARE OF INTEREST. > ALL RIGHTS RESERVED. > INTERNATIONAL COPYRIGHT SECURED. > >

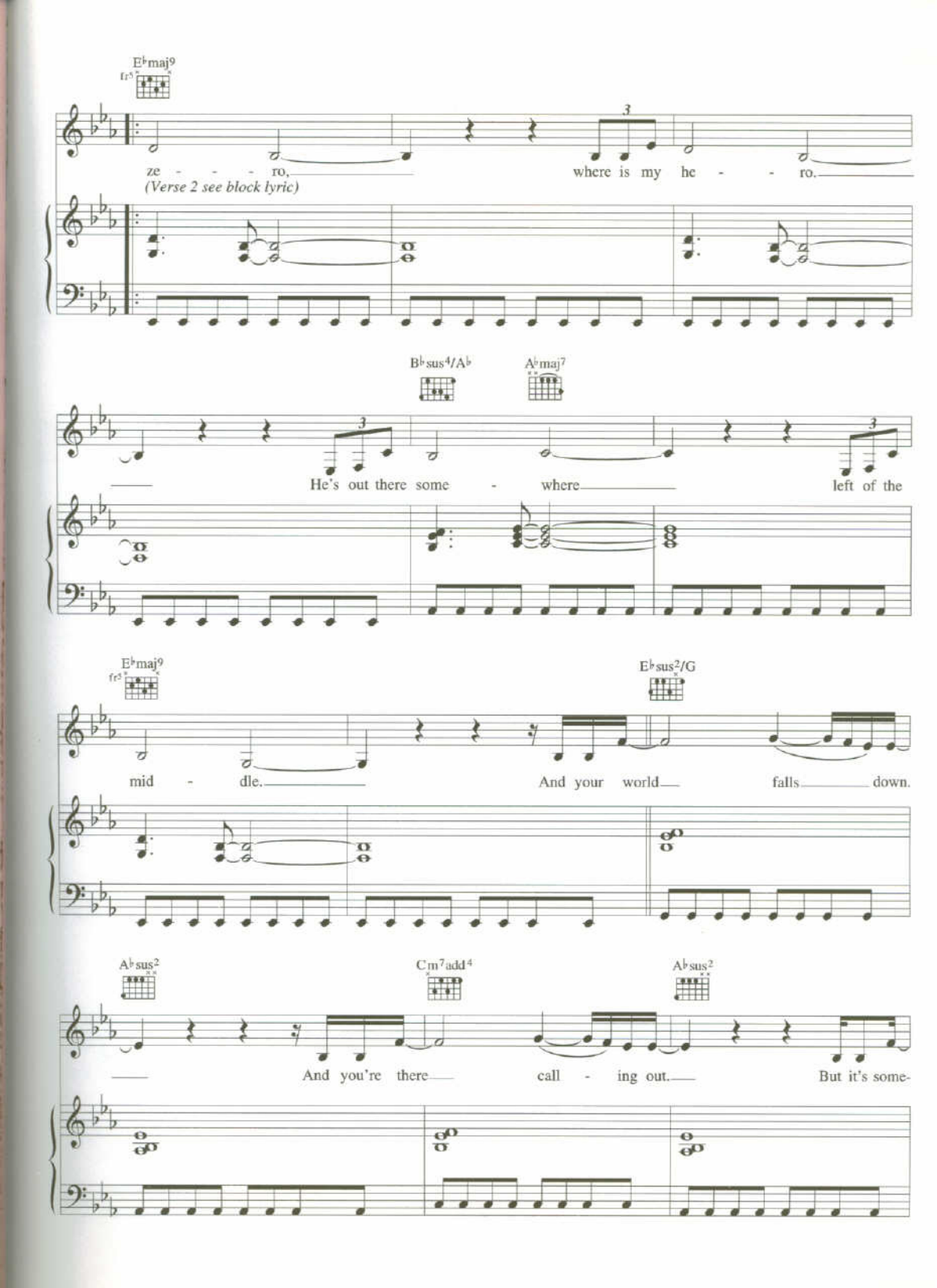
E♭maj9
fr5
ze - - - ro,
where is my he - - ro.
(Verse 2 see block lyric)
B♭sus4/A♭
A♭maj7
He's out there some - where
left of the
E♭maj9
fr3
E♭sus2/G
mid - dle.
And your world
falls
down.
A♭sus2
Cm7add4
A♭sus2
And you're there
call - ing out.
But it's some-

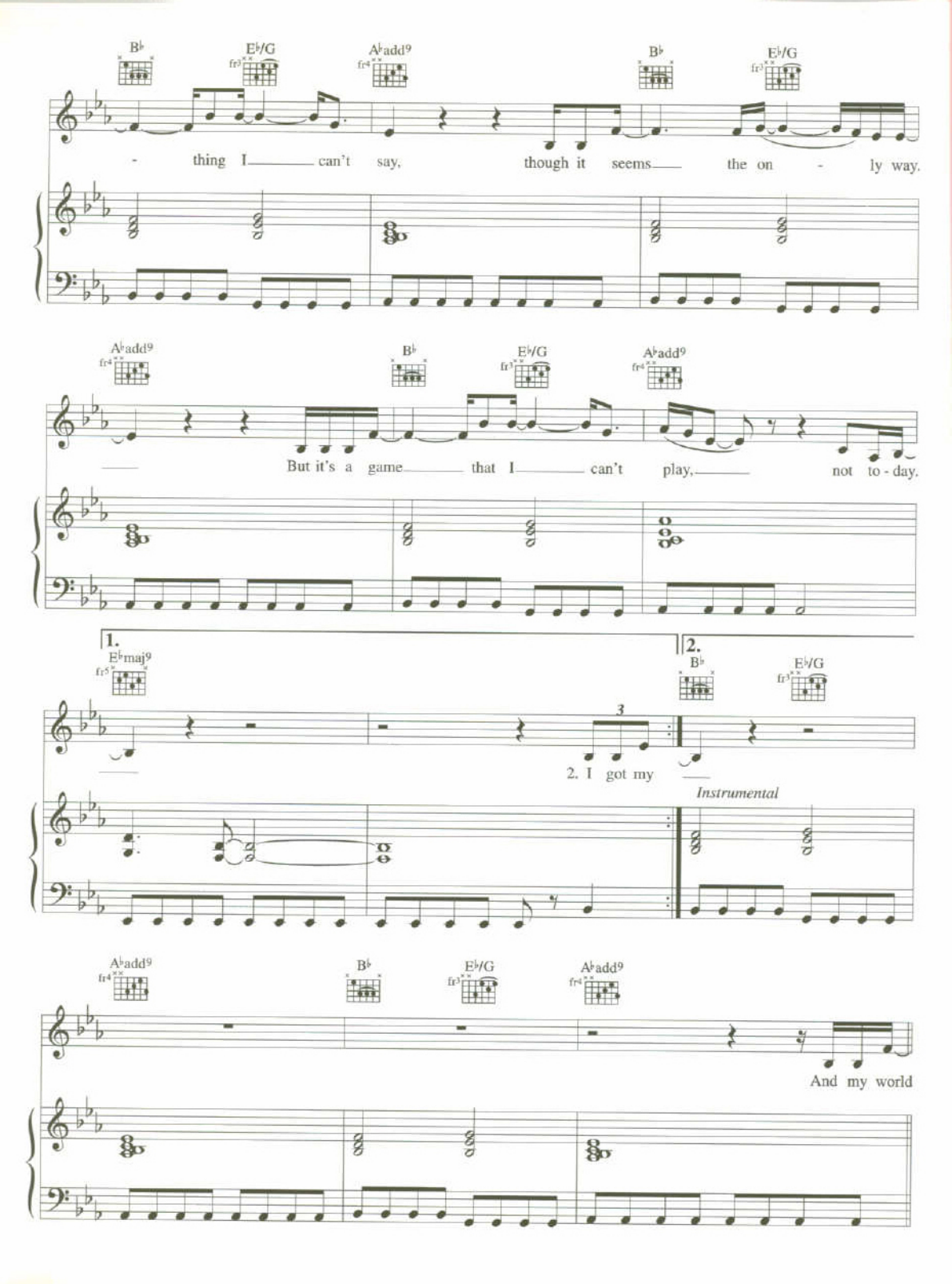
B♭
E♭/G
A♭add9
B♭
E♭/G
- thing I can't say, though it seems the on - ly way.
A♭add9
B♭
E♭/G
A♭add9
But it's a game that I can't play, not to - day.
1.
E♭maj9
2.
B♭
E♭/G
3
2. I got my
Instrumental
A♭add9
B♭
E♭/G
A♭add9
And my world

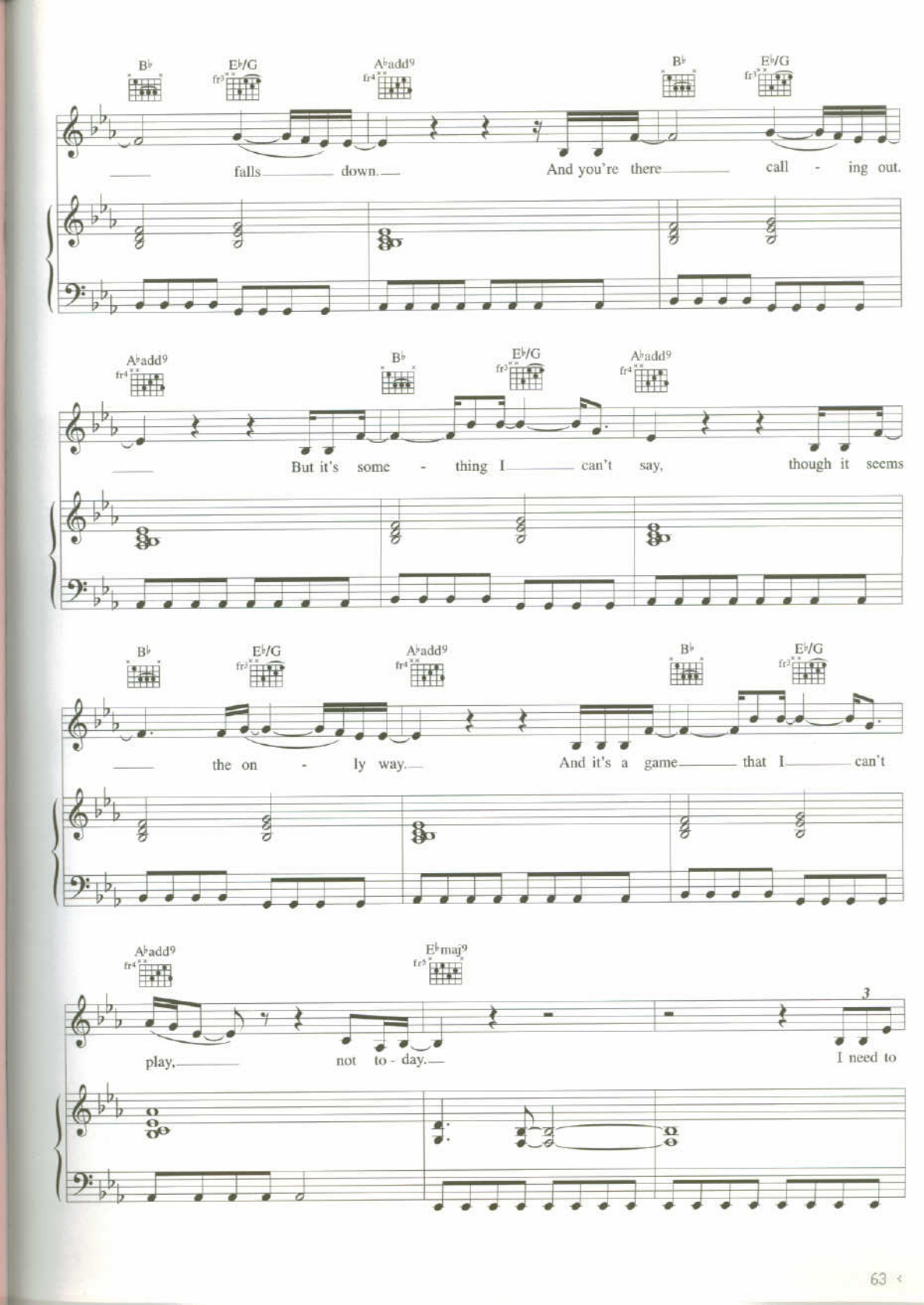
B♭
E♭/G
A♭add9
B♭
E♭/G
falls down.
And you're there call - ing out.
A♭add9
B♭
E♭/G
A♭add9
But it's some - thing I can't say,
though it seems
B♭
E♭/G
A♭add9
B♭
E♭/G
the on - ly way.
And it's a game that I can't
A♭add9
E♭maj9
play,
not to - day.
I need to

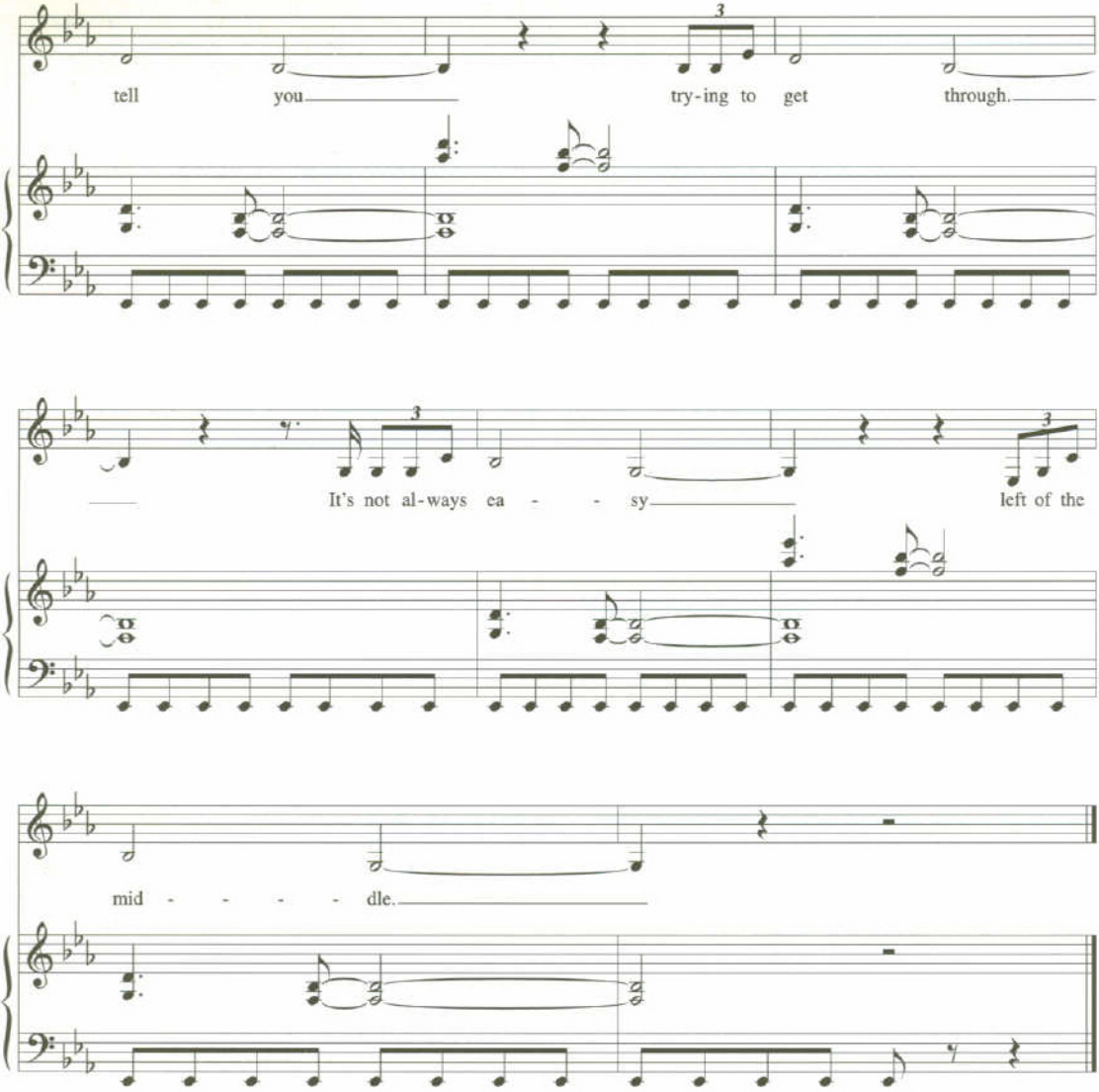

Verse 2:
I got my ticket and I got a straight road
But I'm passing the same signs over and over.
And my world falls down
And I'm there calling out
But it's something I can't say *etc.*